



**BIRLA
ARIKA**

GURUGRAM

**4 BHK APARTMENT
TOWER - T4**

4 BHK

TYPE - 3 (TOWER - T4)

RERA CARPET AREA - 218.89 Sqmt.(2356.10 Sqft.)

BALCONY/DECK AREA - 64.54 Sqmt. (694.72 Sqft.)

FLOOR - 1-40

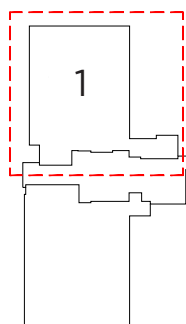

KEY PLAN
(TOWER - T4)

Note: Dimension in layout are in MM & Feet Inches
(1 SQ MT = 10.764 SQ FT)



4 BHK

TYPE - 4 (TOWER - T4)

RERA CARPET AREA - 218.06 Sqmt.(2347.20 Sqft.)

BALCONY/DECK AREA - 61.69 Sqmt. (664.08 Sqft.)

FLOOR - 1-40

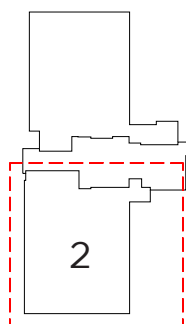
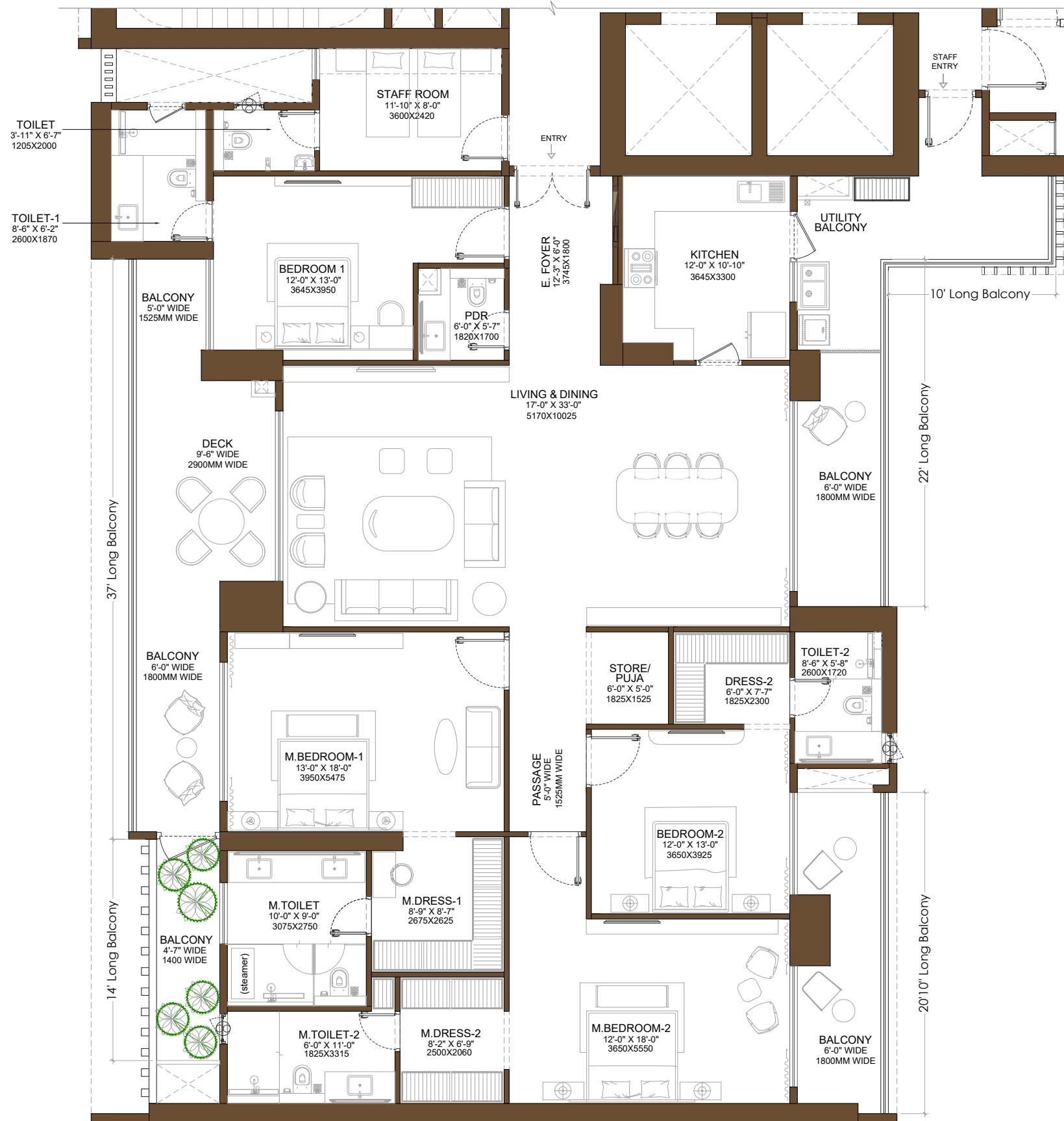

KEY PLAN
(TOWER - T4)

Note: Dimension in layout are in MM & Feet Inches
(1 SQ MT = 10.764 SQ FT)





ADITYA BIRLA
REAL ESTATE



BIRLA ESTATES

Site Address:

Birla Arika, Sector 31, Gurugram, Haryana - 122003.

Regional Address:

Unit No. 501, 5th Floor, Worldmark - 3, Sector 65, Gurugram - 122011, Haryana.

Corporate Address:

Birla Aurora, Level 8, Dr. Annie Besant Road, Worli, Mumbai - 400030.